

PROPRIETE DE MONSIEUR DANIEL GURTNER FAUG
REZ-DE-CHAUSSEE

EHELLE 1:100

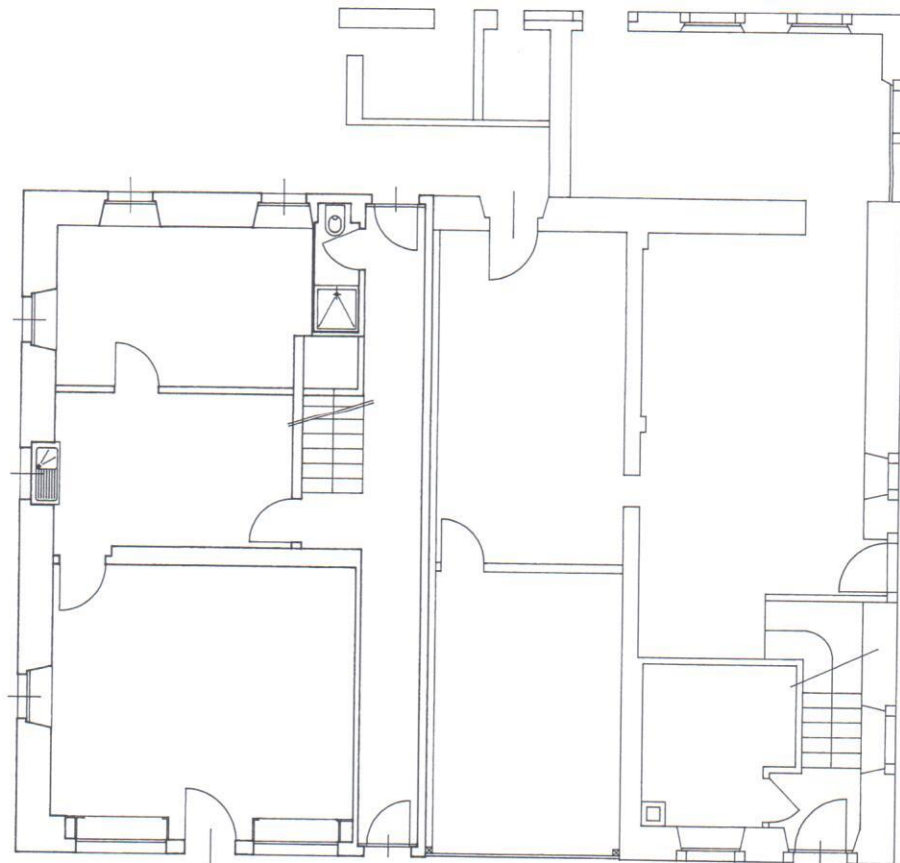

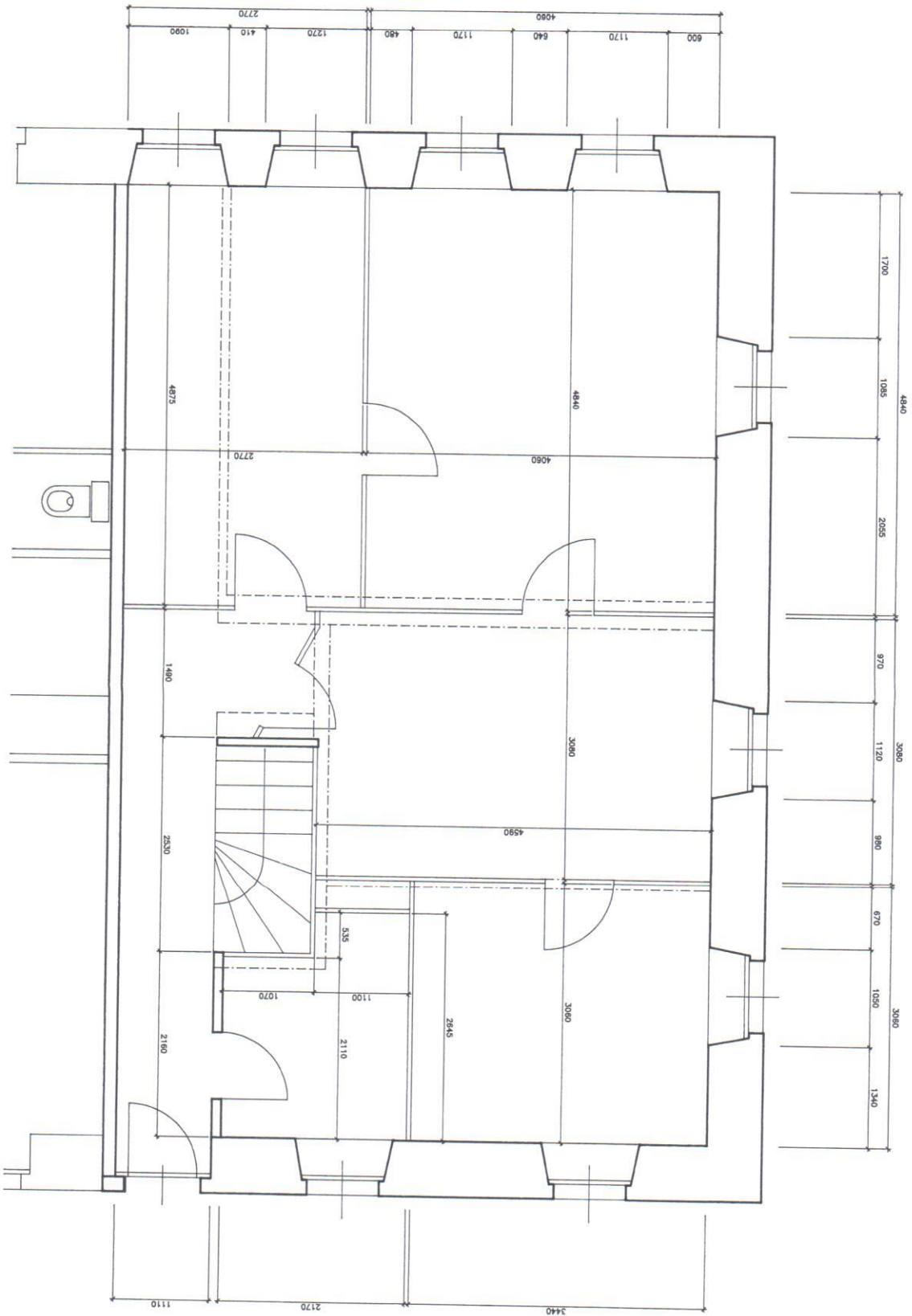

PROPRIETE DE MONSIEUR DANIEL GURTNER FAUG
1er ETAGE
ECHELLE 1:100

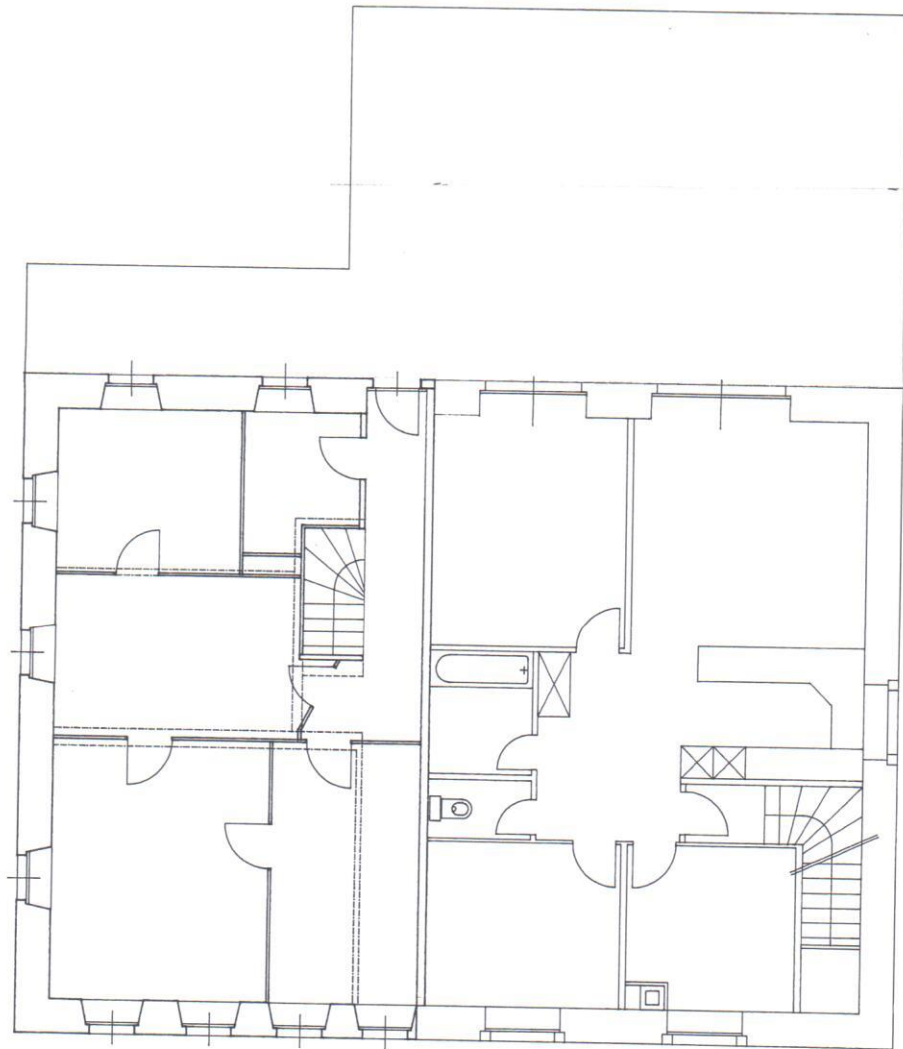

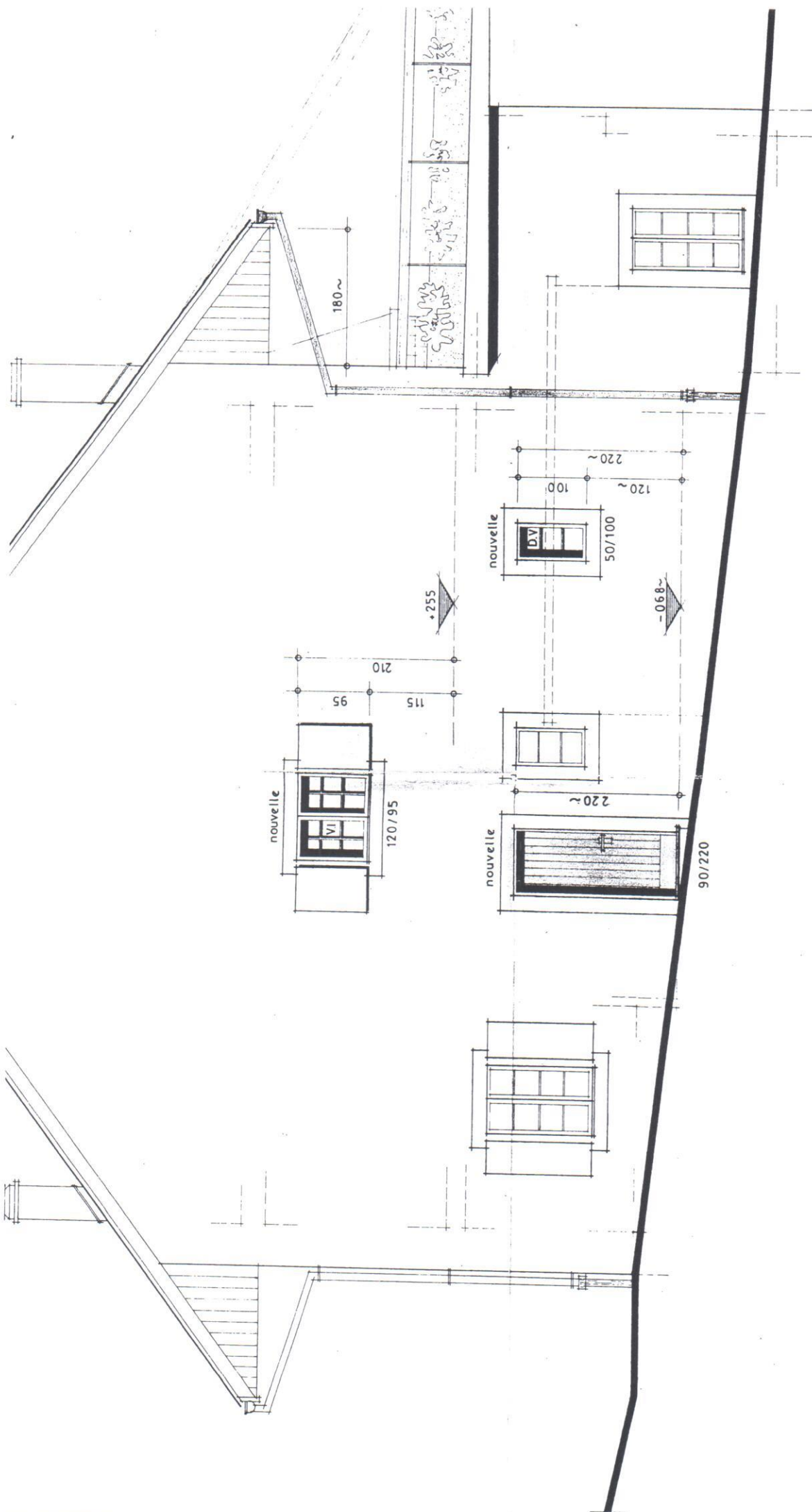

nouvelle est

L'ARCHITECTE :

LE PROPRIETAIRE :

Légende:

- : A DEMOLIRE
- VI VERRE ISOLANT
- D.V DOUBLE VITRAGE
- V.R VOLET A ROULEAU

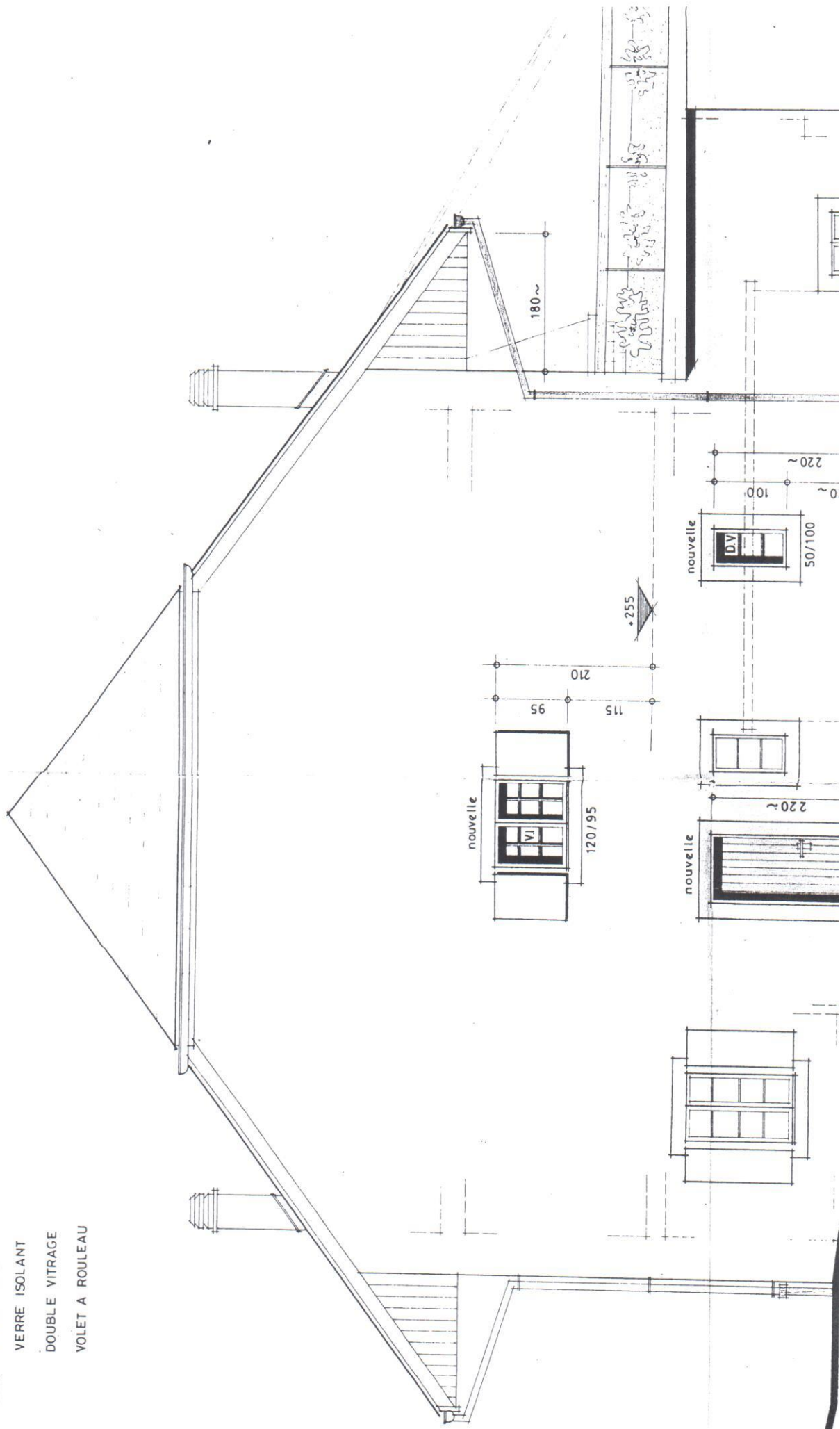

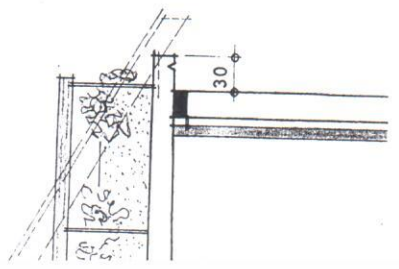
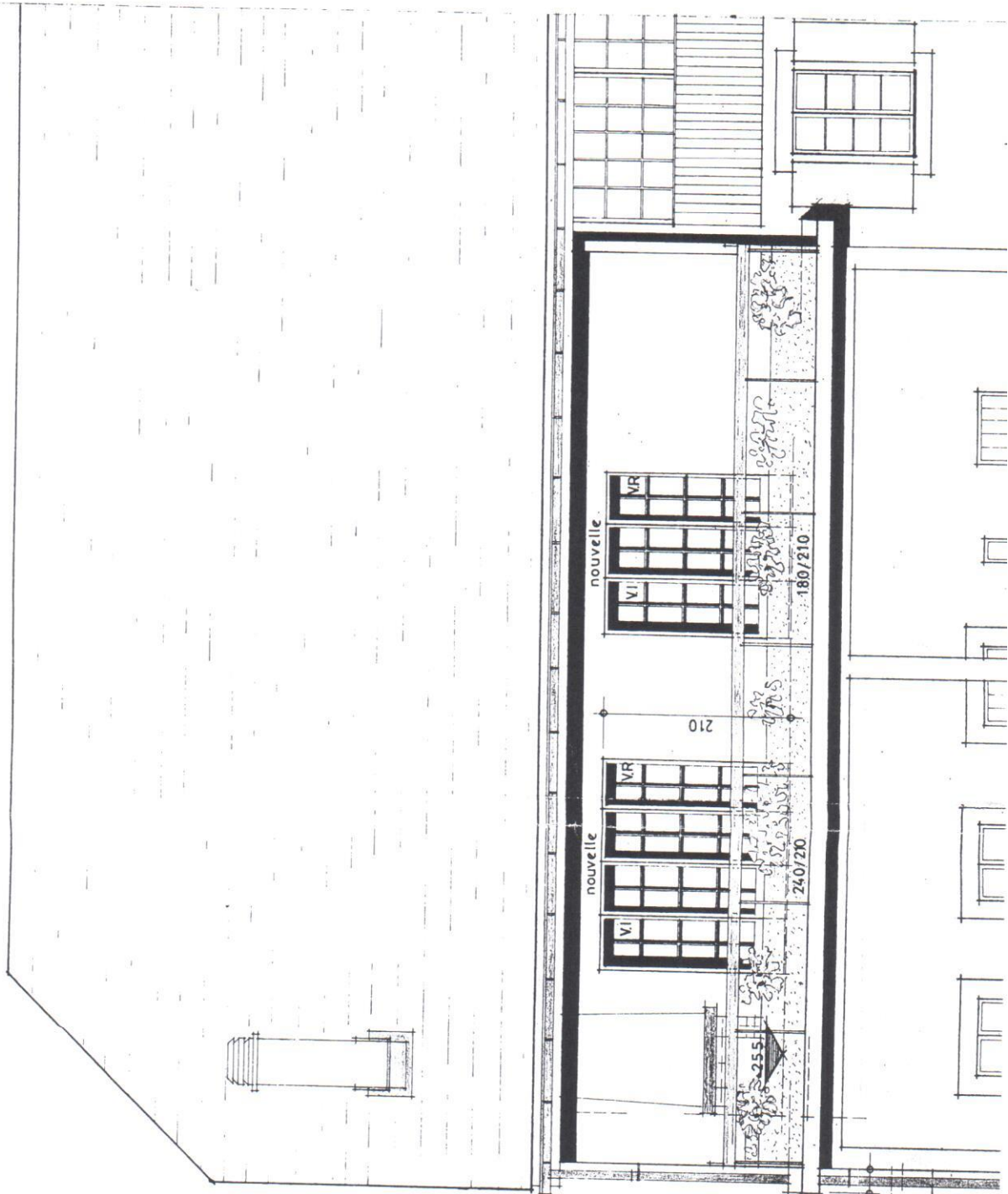

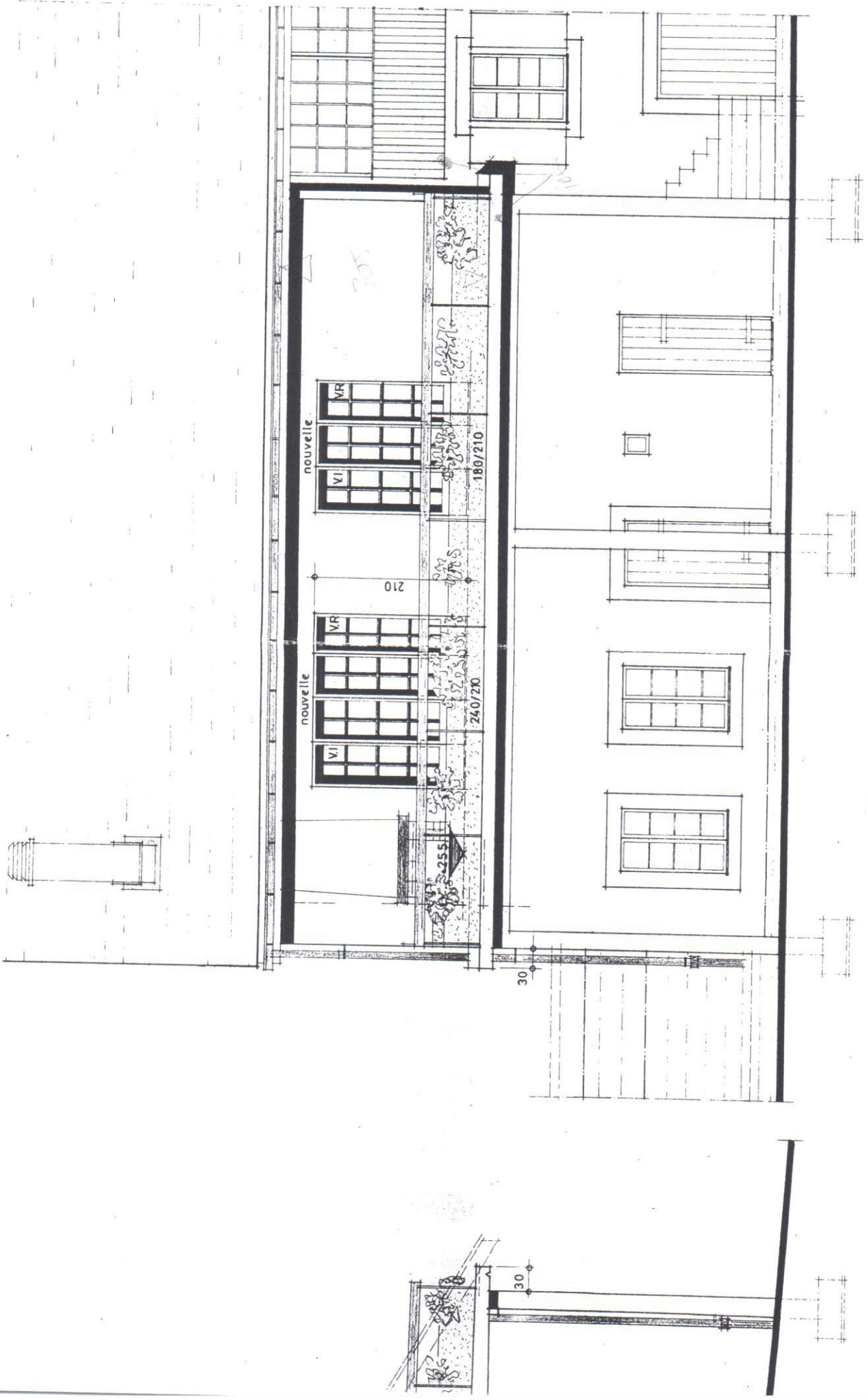

façade nord

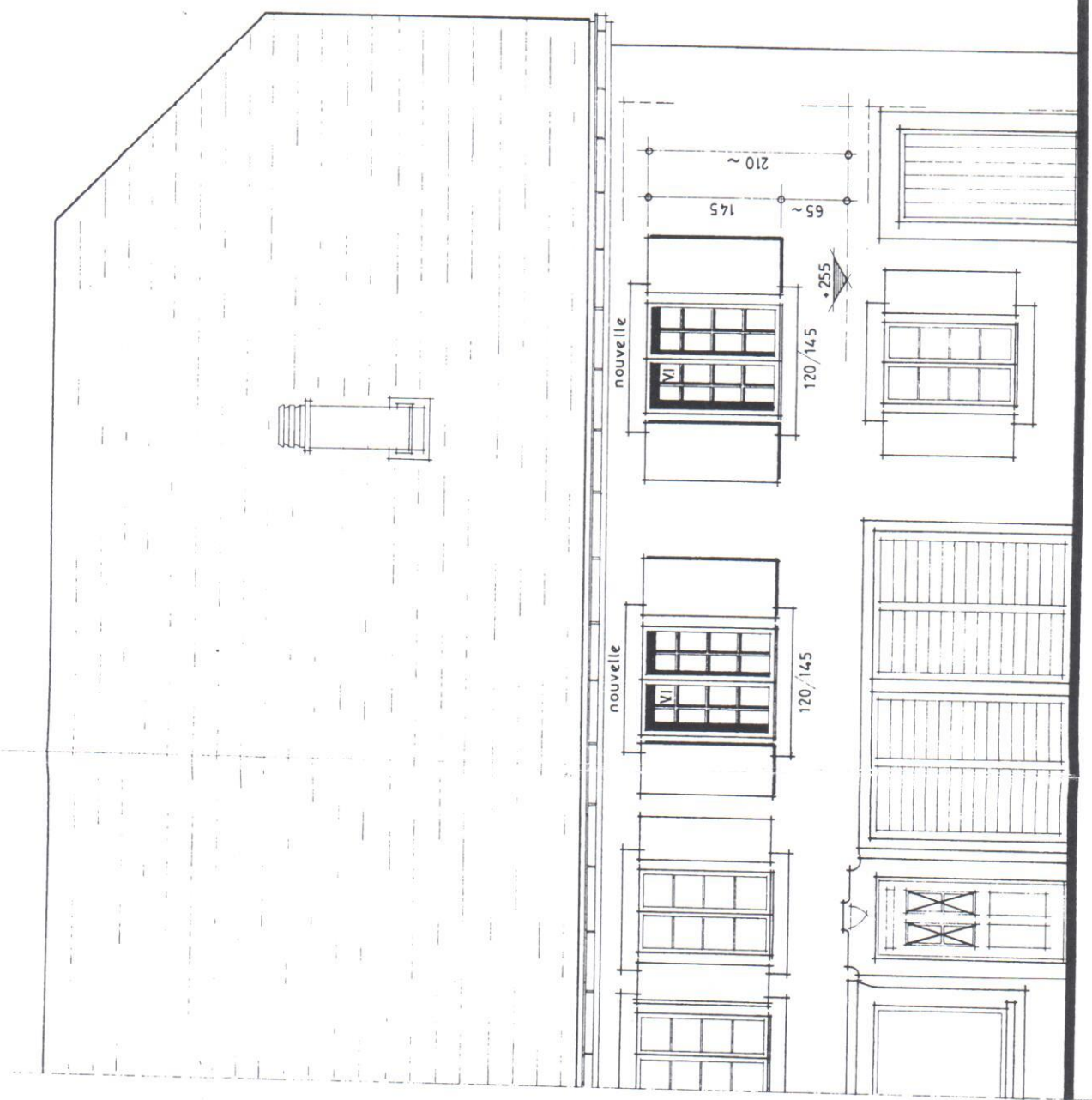

nd terrasse

ajilage 2 cm.

e 2 %

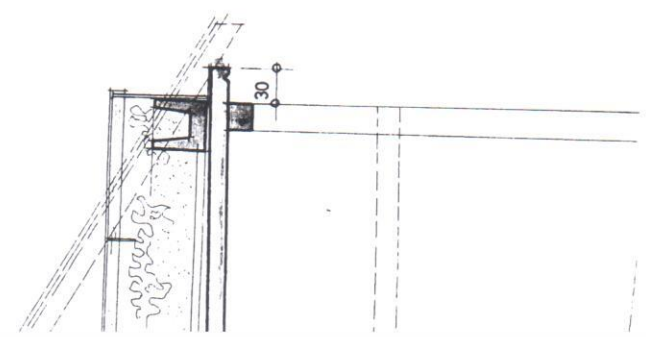

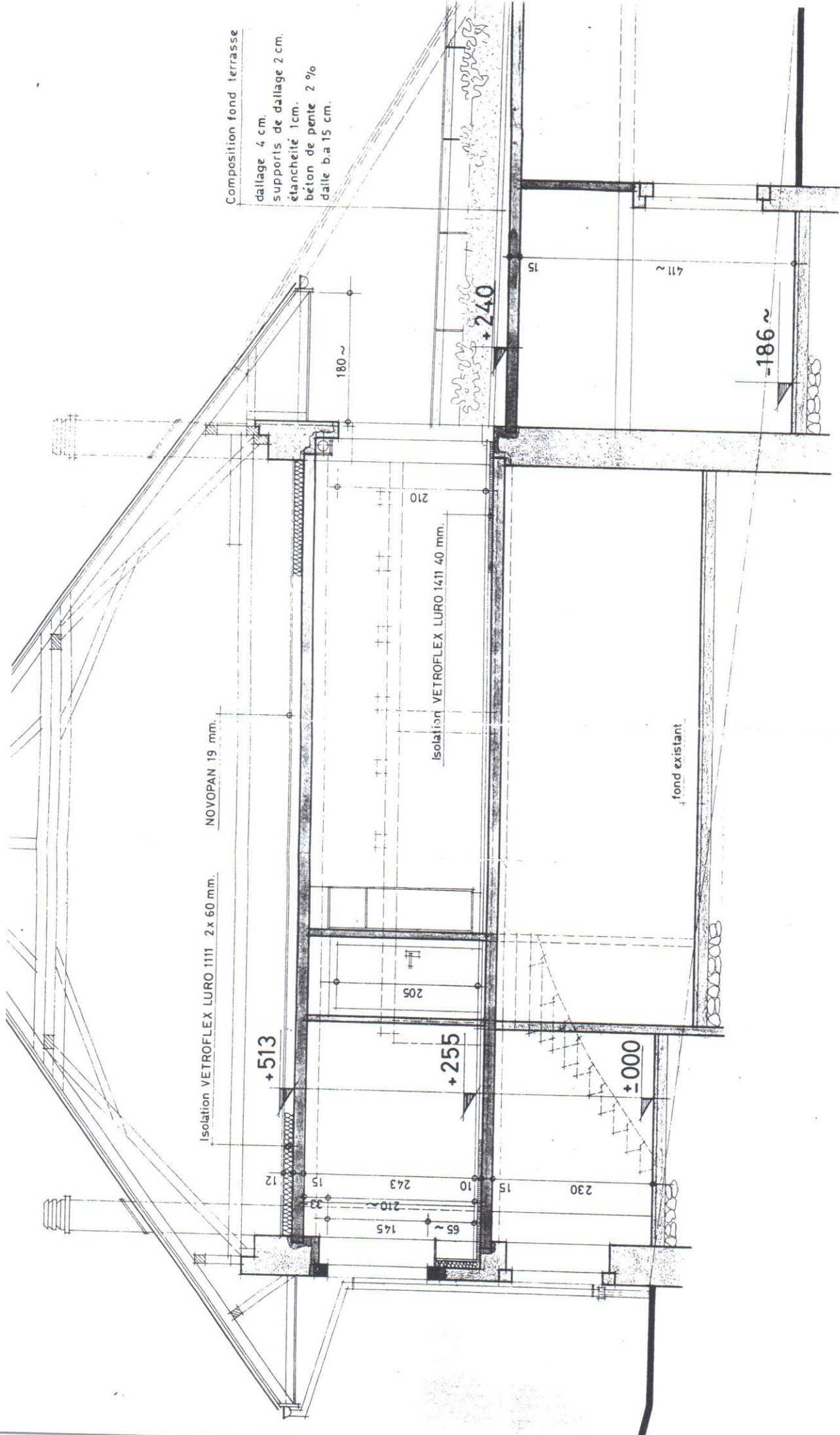

COULIDE 01-01

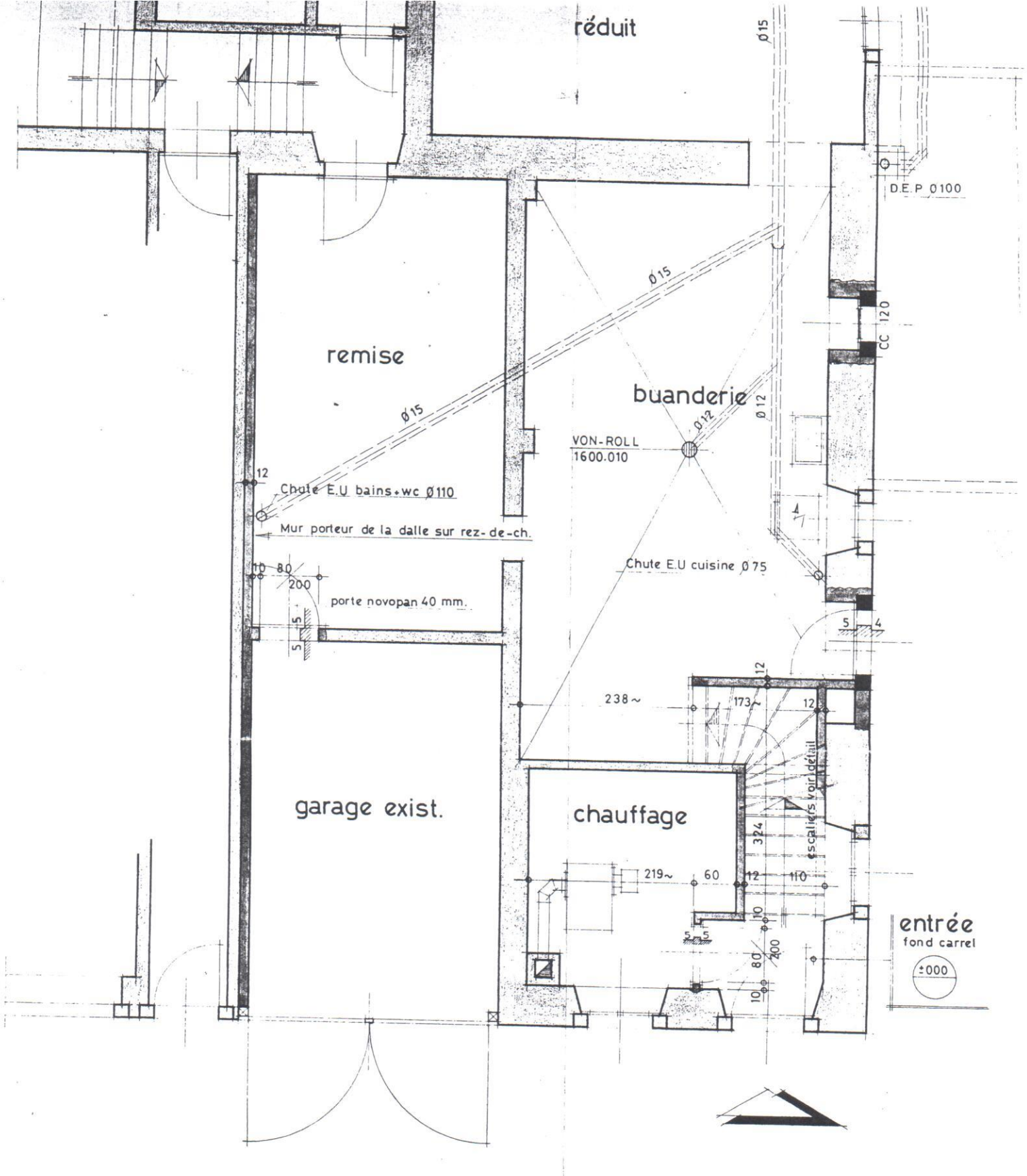





rez de chaussée

PROJET DE MR ALFRED GURTNER A FAUGERES
 AMENAGEMENT D'UN APPARTEMENT AU 1er ETAGE

PAR : G. JORDAN DATE : 28 OCTOBRE 1980 ECHELLE : 1/50 GRANDEUR PLAN : 84/70
 INET & F. SCHWAB, ARCHITECTES, PAYERNE - MEYRIEZ TEL : 037 71.11.12.

Légende :

-  A DEMOLIRE
-  ANCIEN
-  NOUVEAU
- C.C. CONTRE-COEUR
- D.E.P DESCENTE EAUX PLUVIALES
- E.U EAUX USEES
-  FOND FINI
-  FOND BRUT

ARCHITECTE: *J.P. Huser*

LE PROPRIETAIRE: *A. Gurtner*

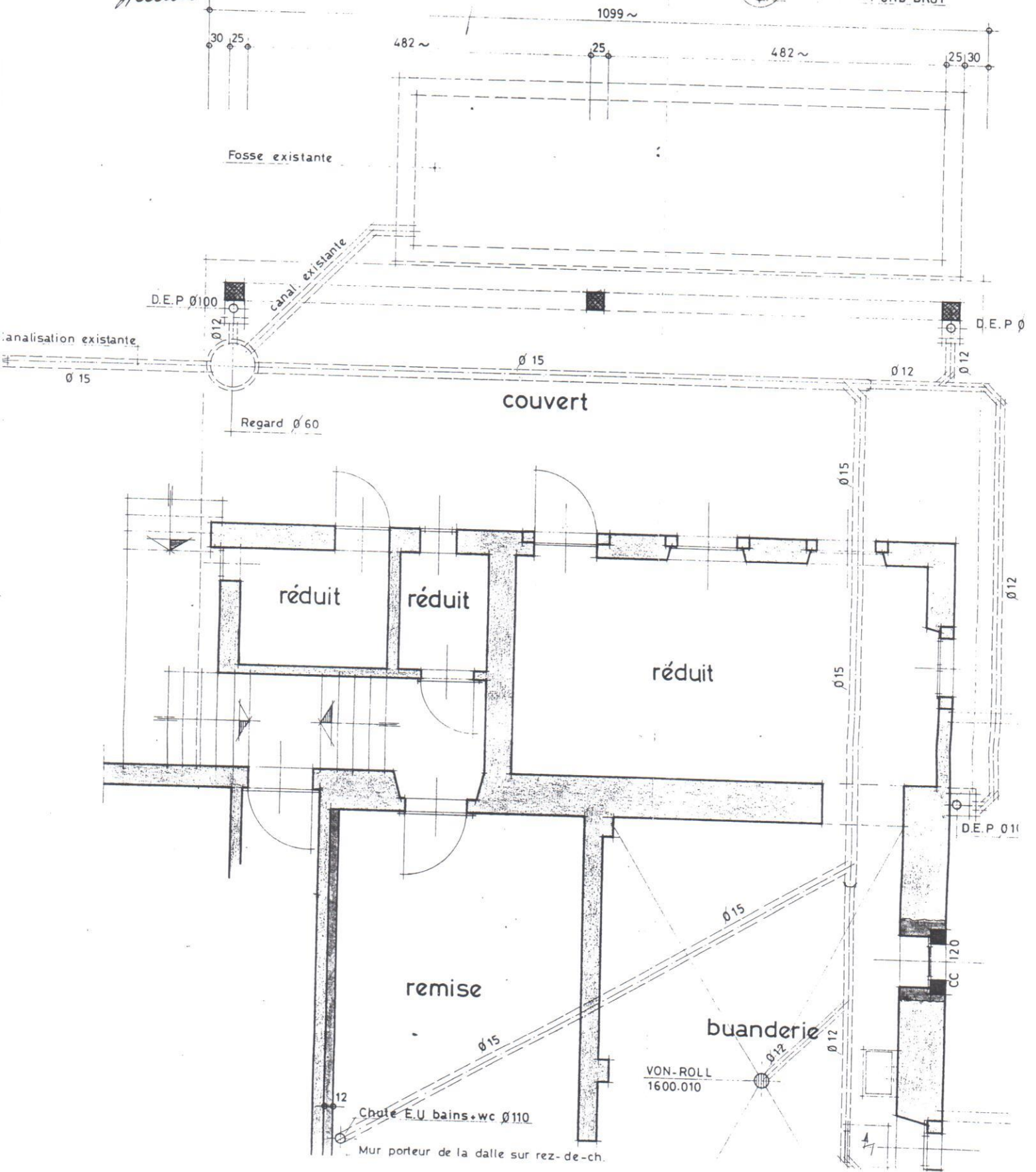

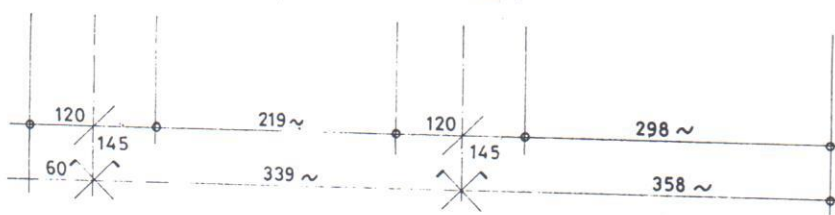
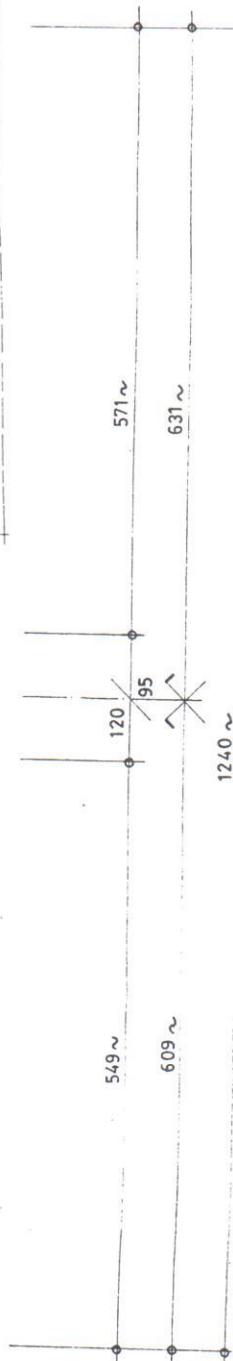
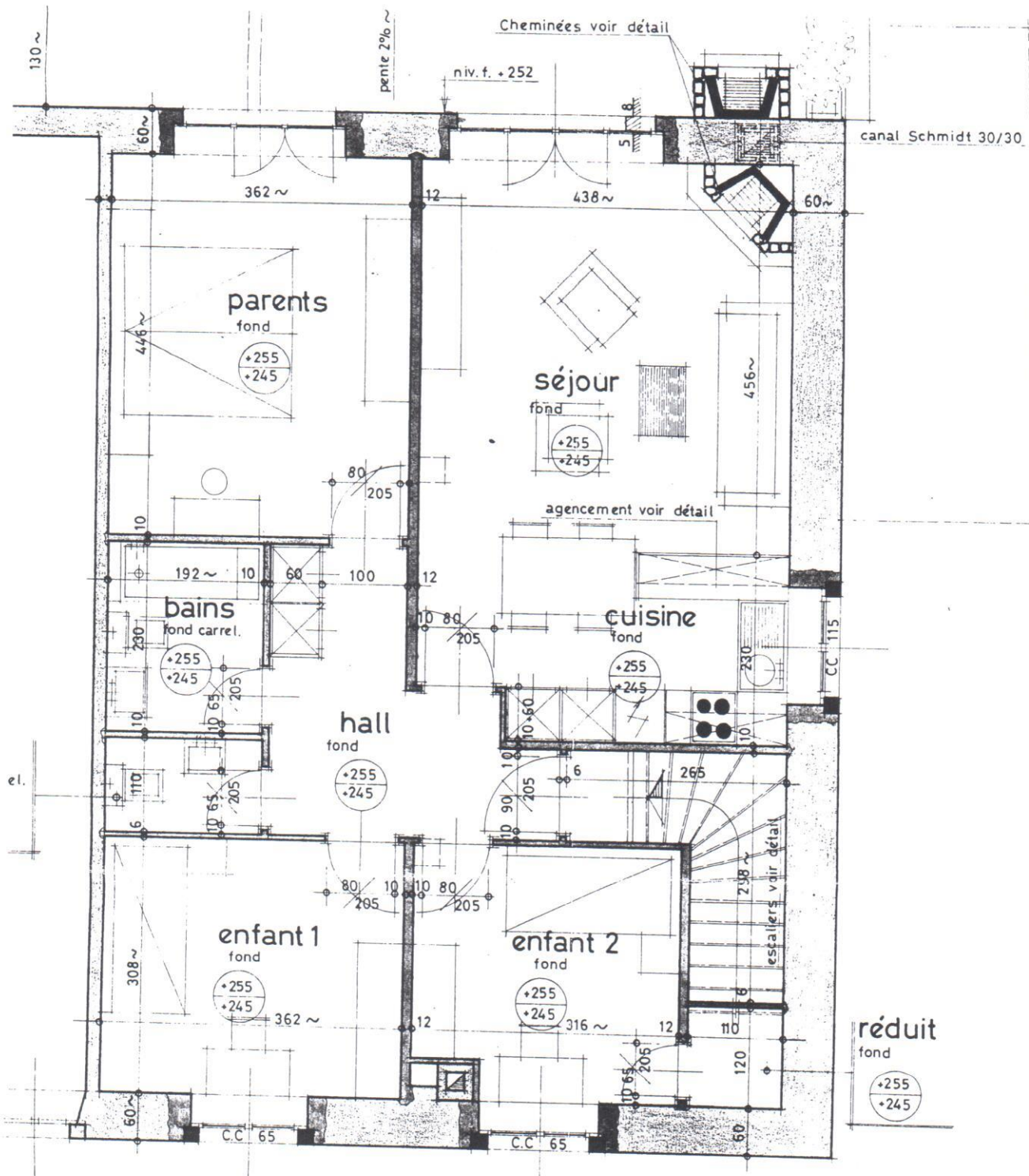

étage

VON-ROLL

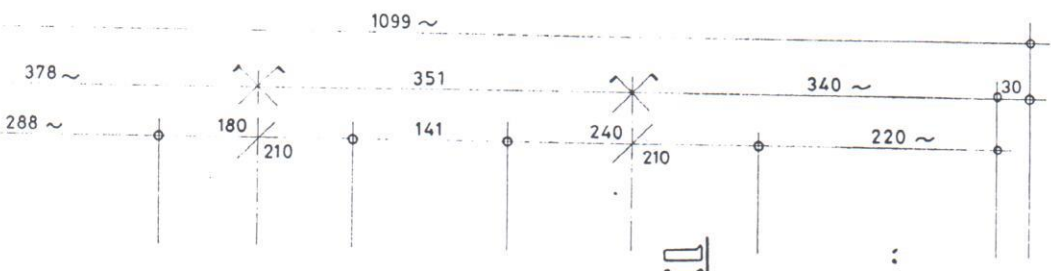

VON-ROLL N° 1630.08

terrasse
fond

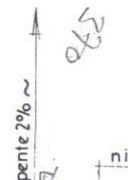

Cheminées voir détail

niv. f. +252

canal Schmidt 30/30

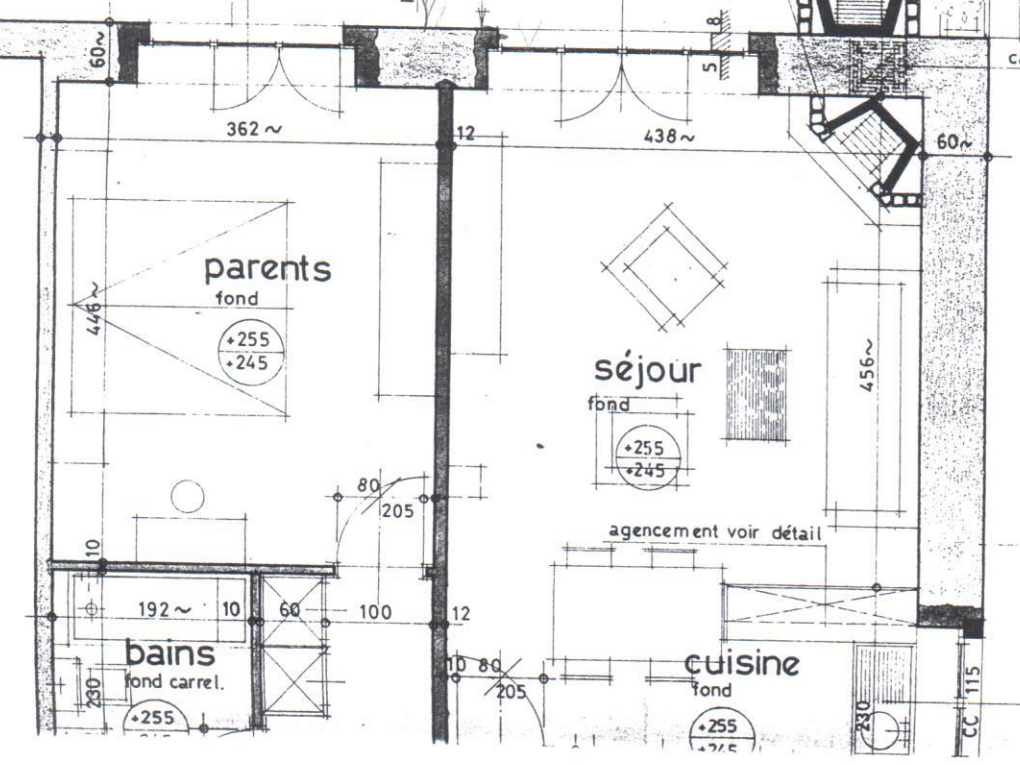

707 ~

571 ~

631 ~

120

95

140 ~